

# PLAT OF SURVEY

**RSV ENGINEERING, INC**  
ENGINEERS, PLANNERS, SURVEYORS  
CONSTRUCTION MANAGERS  
545 BAY VIEW ROAD, MUKWONAGO, WISCONSIN 53149 (414) 363-2004

FOR: JOHN AND PATRICIA EICH

DATE: 10/16/96

DESCRIPTION: BEING LOT 3 OF C.S.M. #2759, LOCATED IN PART OF THE  
NE $\frac{1}{4}$  OF THE NE  $\frac{1}{4}$  OF SECTION 17, TOWN 3 NORTH,  
RANGE 18 EAST, TOWN OF SPRING PRAIRIE, WALWORTH  
COUNTY, WISCONSIN.



SCALE: 1"=100'

## LEGEND

● IRON PIPE FOUND

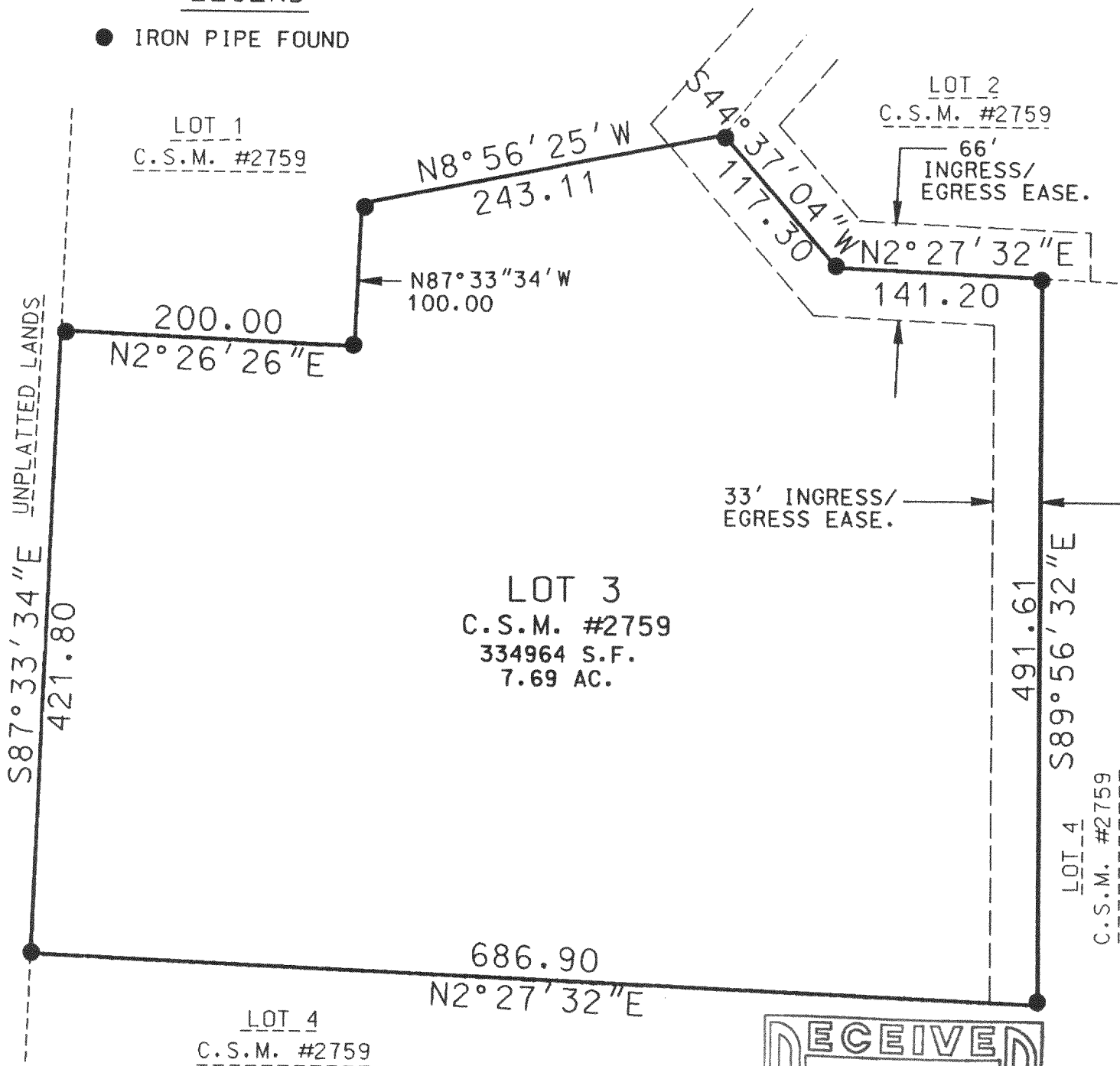

THE ABOVE MAP IS A TRUE REPRESENTATION THEREOF AND  
SHOWS THE SIZE AND LOCATION OF ALL THE PROPERTY,  
EXTERIOR BOUNDARIES, THE LOCATION OF ALL VISIBLE  
BOUNDARY FENCES, APPARENT EASEMENTS, ROADWAYS  
AND VISIBLE ENCROACHMENTS, IF ANY.

THIS SURVEY IS MADE FOR THE USE OF THE PRESENT  
OWNERS OF THE PROPERTY, AND ALSO THOSE WHO  
PURCHASE, MORTGAGE OR GUARANTEE TITLE THEREIN  
WITHIN ONE (1) YEAR FROM DATE HERETO.

BRADFORD L. SPENCER, R.L.S. 2069  
RSV#

OA-2759-3

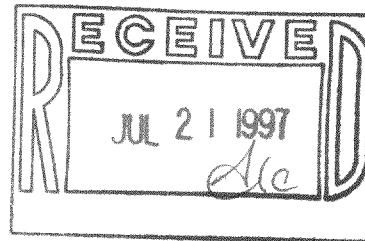

THIS IS ORIGINAL  
PRINT ONLY IF  
SEAL IS IMPRINTED  
IN RED

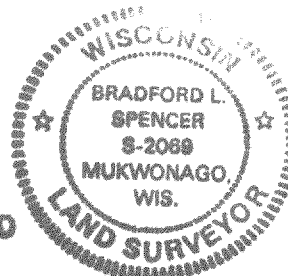

318-600